



City of Heath

At Work in Your Neighborhood:

2020-2021 Annual Concrete Roadway Repair Project

PROJECT SCOPE: The City concrete roadway repair project is the replacement of concrete pavement at various locations throughout the City, including repair of several sections of Heathland Crossing between FM-740 and White Road. The roadway reconstruction on Heathland Crossing will be in sections beginning with the eastbound lanes (Phases 1 and 2) and then moving to the westbound lanes (Phases 3 and 4). Two way traffic will be maintained during construction.

- The work on Phase 1 of Heathland Crossing is scheduled to begin on Monday, July 19. Work will be performed one area at a time. Construction is allowed between 7:00 am to 8:00 pm, Monday through Friday and 8:00 am to 7:00 pm on Saturday. There will be no work on Sundays.
- The 1st phase to be reconstructed is portions of the eastbound lanes, between FM-740 and the first median opening on Heathland Crossing. That section of roadway will be closed during the construction. The westbound lanes, between FM-740 and the 2nd median opening on Heathland Crossing, will become a temporary two-way roadway (only during Phase 1). This first section of roadway is anticipated to be reconstructed within a week, weather dependent.
- Phase 2 of the roadway reconstruction will continue on the eastbound lanes from Phase 1 to White Road, reconstructing ½ of the roadway at a time. Eastbound traffic will utilize the side of the eastbound road not being reconstructed.
- Access to homes within the construction area and detour will be maintained during construction. Driveways within the pavement repair area may not be accessible when the pavement in front of the driveways are being re-constructed. The contractor will notify the homeowner in advance.
- The contractor is CCGMG LLC, phone number: 972-552-0976.
- If you have any questions or concerns regarding the referenced project, please contact the City inspector, Cody Henson, at the City of Heath Public Work's Office: 214-541-7968 or at his email: Chenson@heathtx.com.

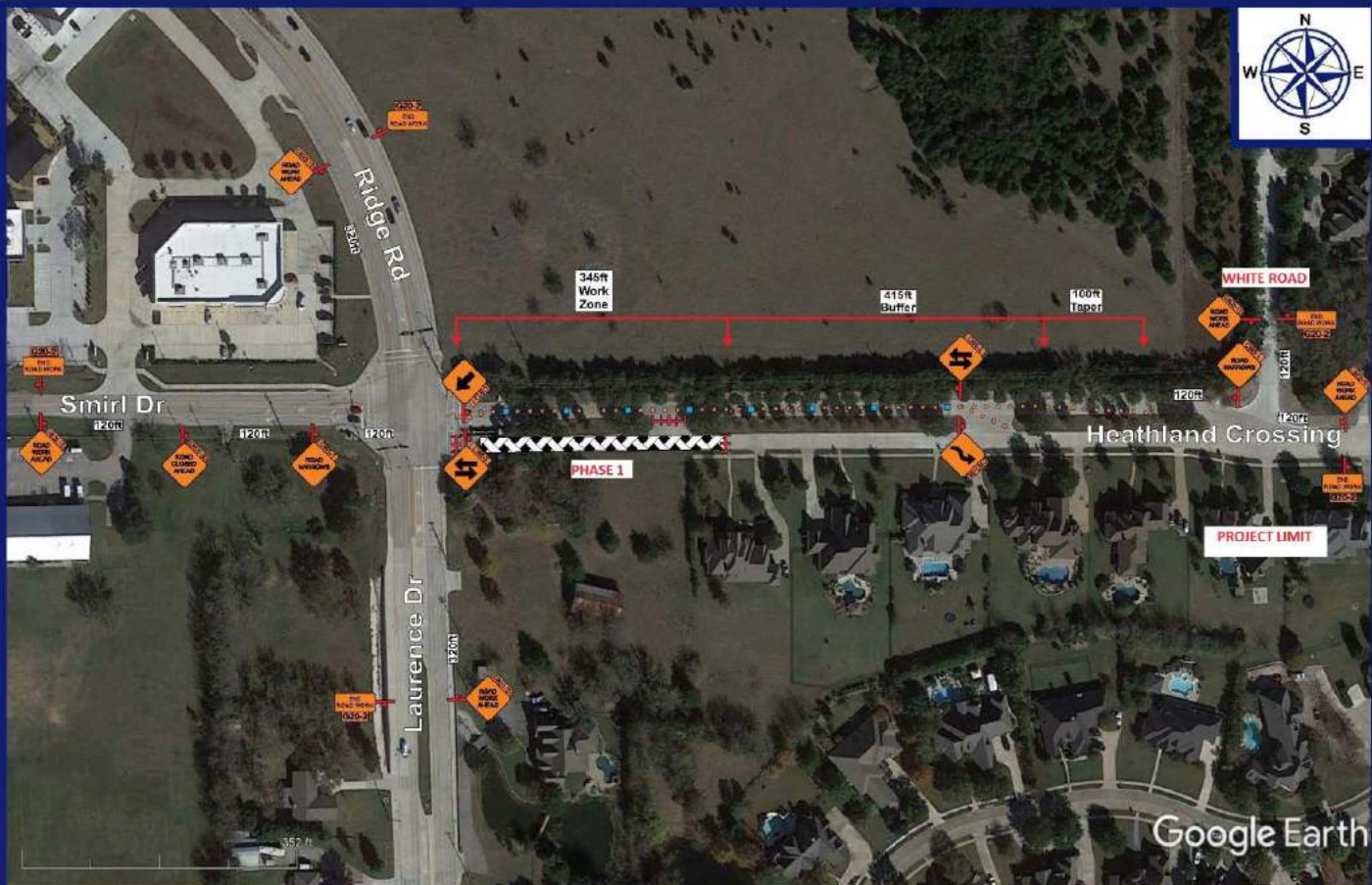

Google Earth

ANNE THORNHILL
REEDIE LEA

THIS PLAN IS FOR ILLUSTRATIVE PURPOSES ONLY AND IS NOT INTENDED TO RELIEVE THE CONTRACTOR FROM THE REQUIREMENTS SET FORTH BY RELATED CONTRACT DOCUMENTS, THE TEXAS MANUAL ON UNIFORM TRAFFIC CONTROL DEVICES (MUTCD) OR THE OVERALL RESPONSIBILITY TO TRAFFIC CONTROL SAFETY.

LEGEND	
	PHASE 1 RECONSTRUCTION
	Navigators
	Type 3 Barricade
	2-Way Traffic Vertical Panel

NOTES	
DESIGNED BY	Fernando Velazquez
CONTACT NUMBER	972-552-0976
DATE	07/10/2021
Devices spaced on 20ft centers Posted speed limit 30MPH	

CONTRACTOR	Construction Companies Group
CLIENT	Heath
JOB NAME	Heathland Crossing & Ridge Rd
LOCATION	Heathland Crossing & Ridge Rd
SUBJECT	Crossover

BUYERS
BARRICADES

All Traffic Control Plans (TCPs) are the property of Buyers Barricades, Inc. and are included with Buyers Barricades rental agreements. Traffic Control Plans issued without a rental agreement will be charged to the customer.